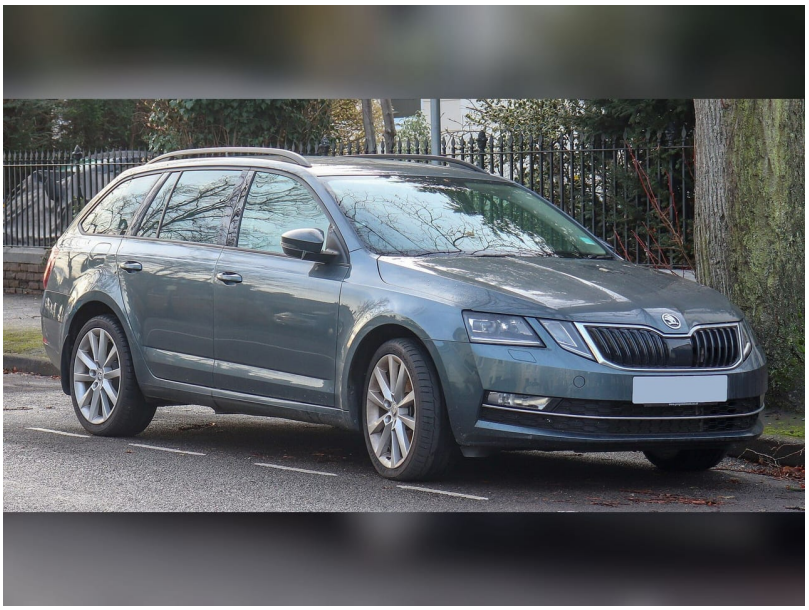

2016 Skoda Octavia

2.0 TDI Ambition

€7,850

From €152 a month, 7.9% APR

Stock number MI-1020

Key facts

Year
2016

Mileage
142,400 km (88,483 miles)

Fuel
Diesel

Gearbox
Manual

Body type
Estate

Engine
2.0 litre

Colour
Grey

Doors
5

Seats
5

Previous owners
4

Warranty
6 months

Features

- Apple CarPlay and Android Auto
- Parking sensors front and rear
- Alloy wheels
- Adaptive cruise control
- Dual-zone climate control