# Milecross Car Centre

01 000 1022
milecross.demo.motorloop.ie

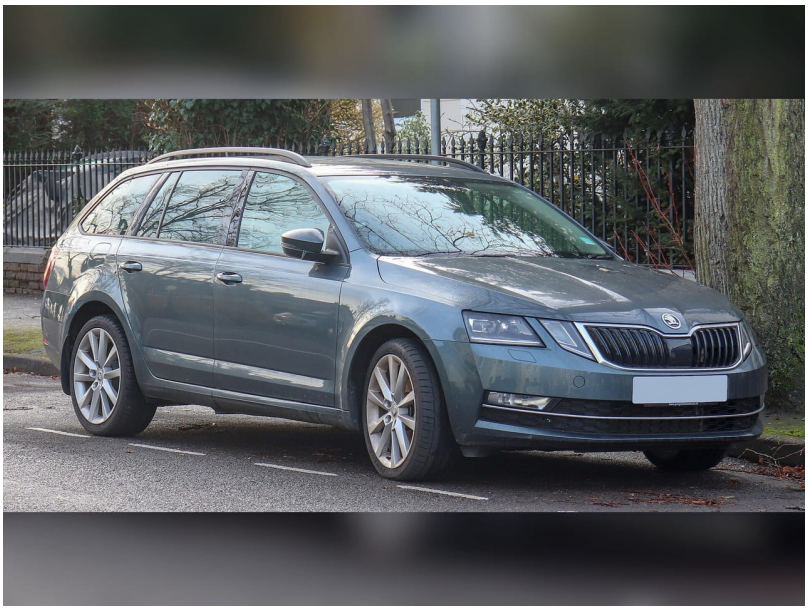

## 2017 Skoda Octavia

1.5 TSI Style

**€8,750**

**From €170 a month, 7.9% APR**

Stock number MI-1006

## Key facts

Year
**2017**

Fuel
**Petrol**

Body type
**Estate**

Colour
**Grey**

Seats
**5**

Warranty
**12 months**

Mileage
**142,600 km (88,608 miles)**

Gearbox
**Manual**

Engine
**1.5 litre**

Doors
**5**

Previous owners
**2**

## Features

- Parking sensors front and rear
- Alloy wheels
- Dual-zone climate control